

# CSIO LA BAULE 2005

Class No.: 3

Prix du Ministère de l'agriculture

Competition in two Phases. 2nd phase for all horses who ended the 1st phase

Jeudi 5 mai 2005 Start: 1:

|                        |                      |                     |   |                     |
|------------------------|----------------------|---------------------|---|---------------------|
| Table: A               | Speed: 350 m/min     | Obstacles:          | 1st phase: Art. 238.1.1.: 2nd phase: Art 238.2.1. | 2nd                 |
| Jump-off:              |                      | Efforts:            | Length: 220 m                                     | Length: 0 m         |
| National RG:           | Length: 280 m        | Penalty sec:        | Time allowed: 38 sec                              | Time allowed: 0 sec |
| FEI RG / Art. 238.2.1  | Time allowed: 48 sec | Closed combination: | Time limit: 76 sec                                | Time limit: 0 sec   |
| Height: 1.40 / 1.50m m | Time limit: 96 sec   |                     |   |                     |

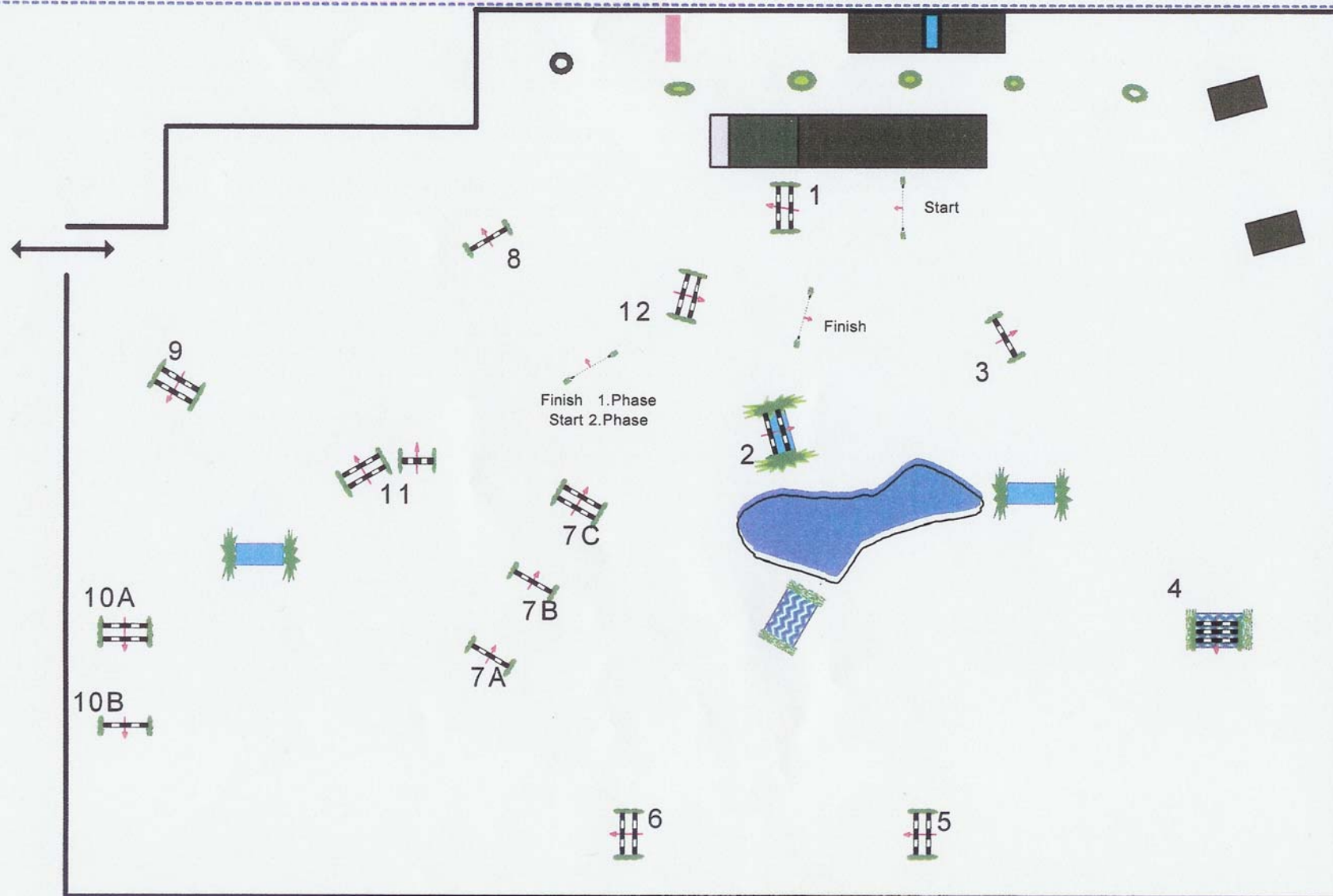

COURSE DESIGN  
F.COTTIER  
S.HOUTMANN